Titelmelodie der TV-Serie "Outlander"

SKYE BOAT SONG

Musik: Traditionell
Arrangement: Andreas Schlüter

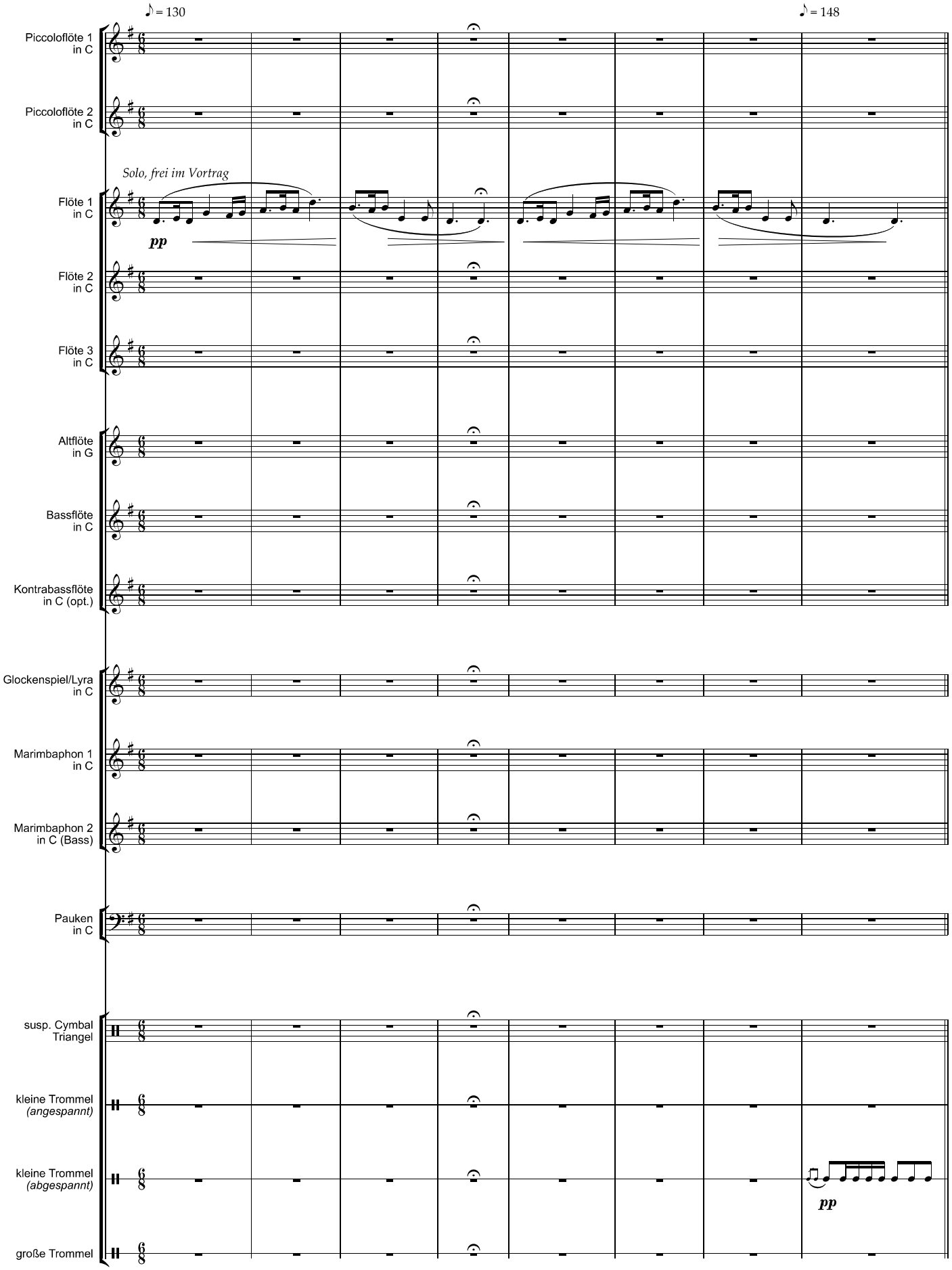

Copyright © **Musica Piccola - Musikverlag**
45257 Essen-Kupferdreh info@musica-piccola.de www.musica-piccola.de

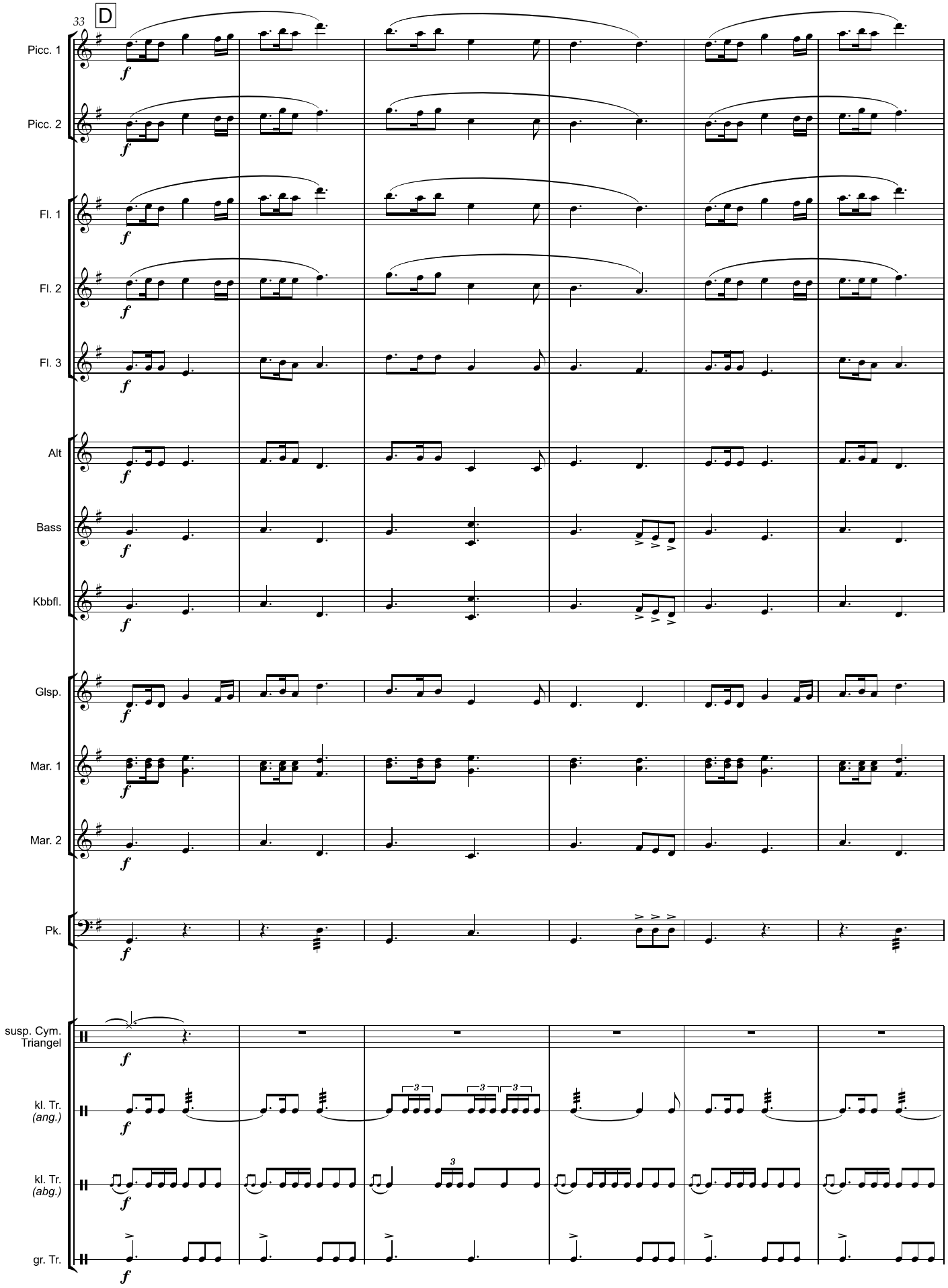
33
D
Picc. 1
Picc. 2
Fl. 1
Fl. 2
Fl. 3
Alt
Bass
Kbbfl.
Glsp.
Mar. 1
Mar. 2
Pk.
susp. Cym.
Triangel
kl. Tr.
(ang.)
kl. Tr.
(abg.)
gr. Tr.

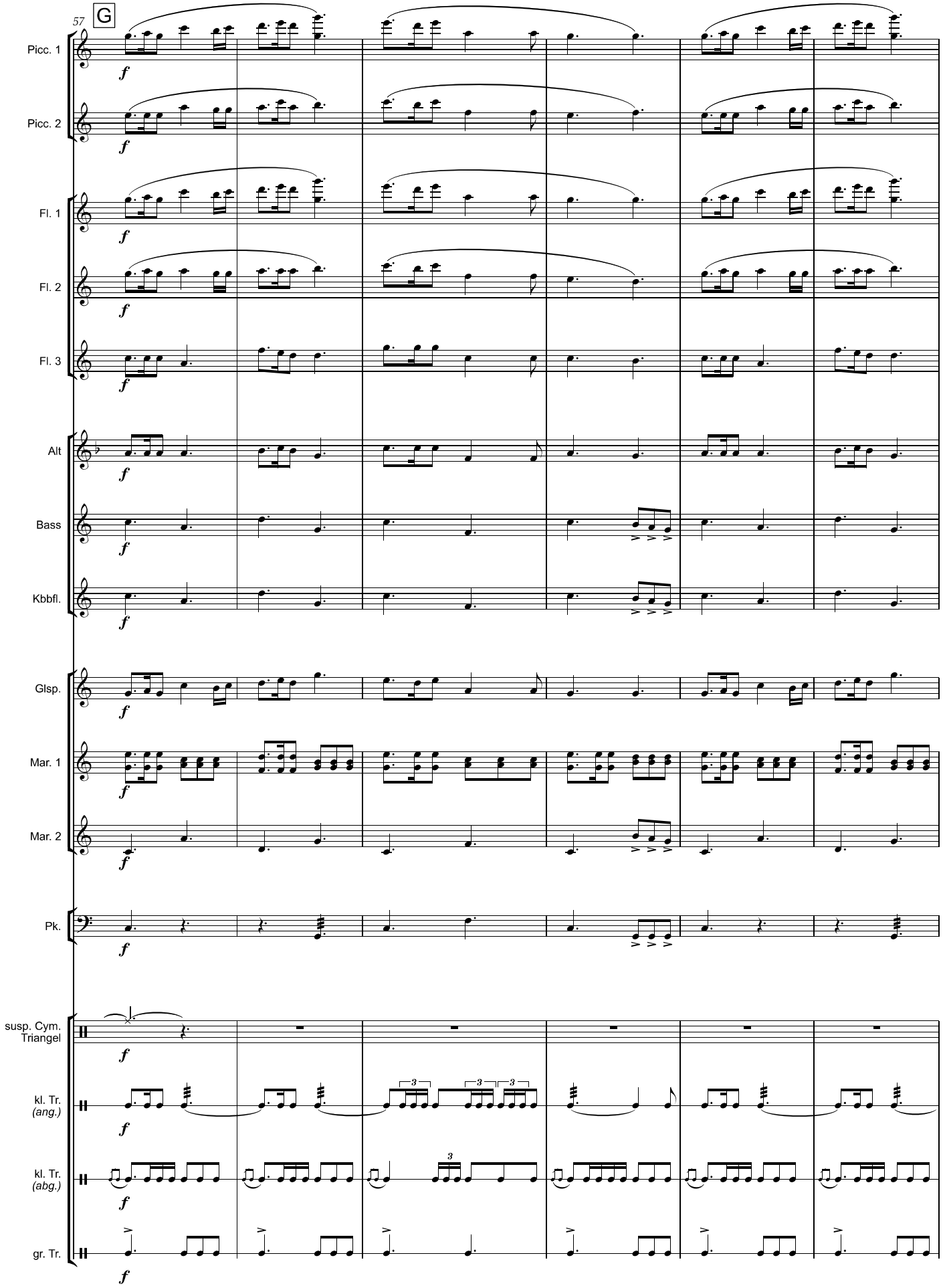
57
G
Picc. 1
Picc. 2
Fl. 1
Fl. 2
Fl. 3
Alt
Bass
Kbbfl.
Glsp.
Mar. 1
Mar. 2
Pk.
susp. Cym.
Triangel
kl. Tr.
(ang.)
kl. Tr.
(abg.)
gr. Tr.

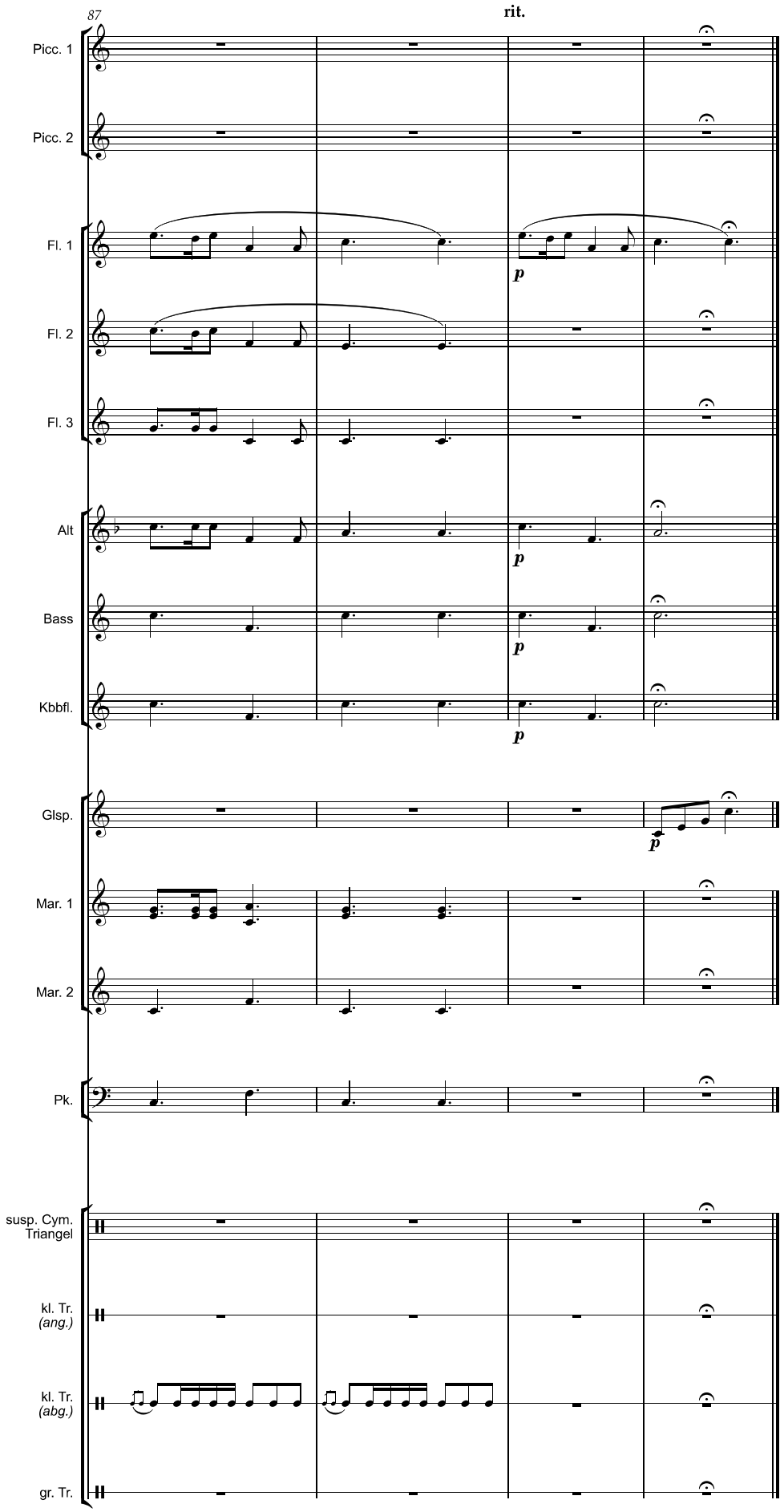
87
rit.
Picc. 1
Picc. 2
Fl. 1
Fl. 2
Fl. 3
Alt
Bass
Kbbfl.
Glsp.
Mar. 1
Mar. 2
Pk.
susp. Cym.
Triangel
kl. Tr.
(ang.)
kl. Tr.
(abg.)
gr. Tr.
p
p
p
p
p

Titelmelodie der TV-Serie "Outlander"

SKYE BOAT SONG

Musik: Traditionell
Arrangement: Andreas Schlüter

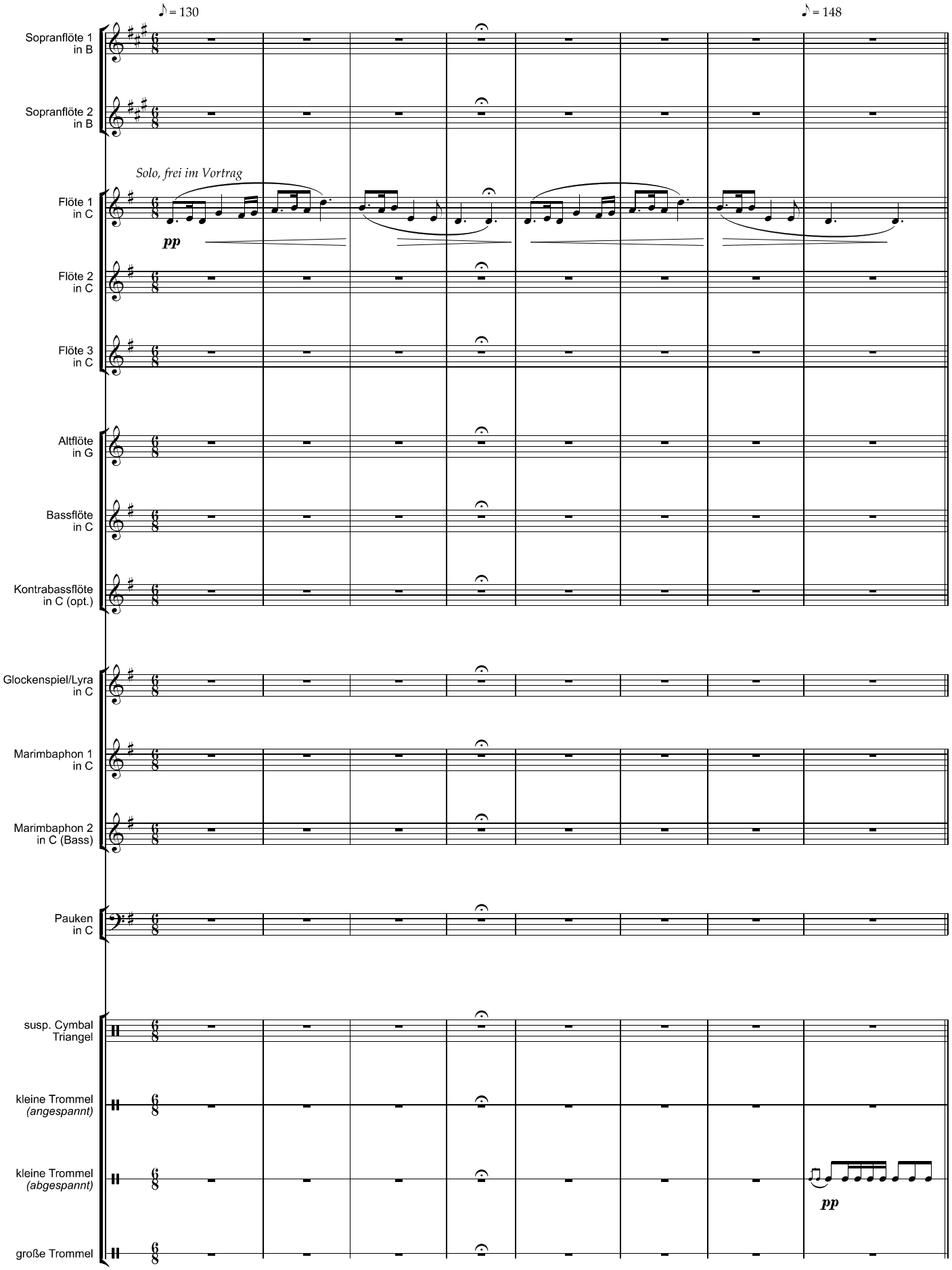

Copyright © **Musica Piccola - Musikverlag**
45257 Essen-Kupferdreh info@musica-piccola.de www.musica-piccola.de

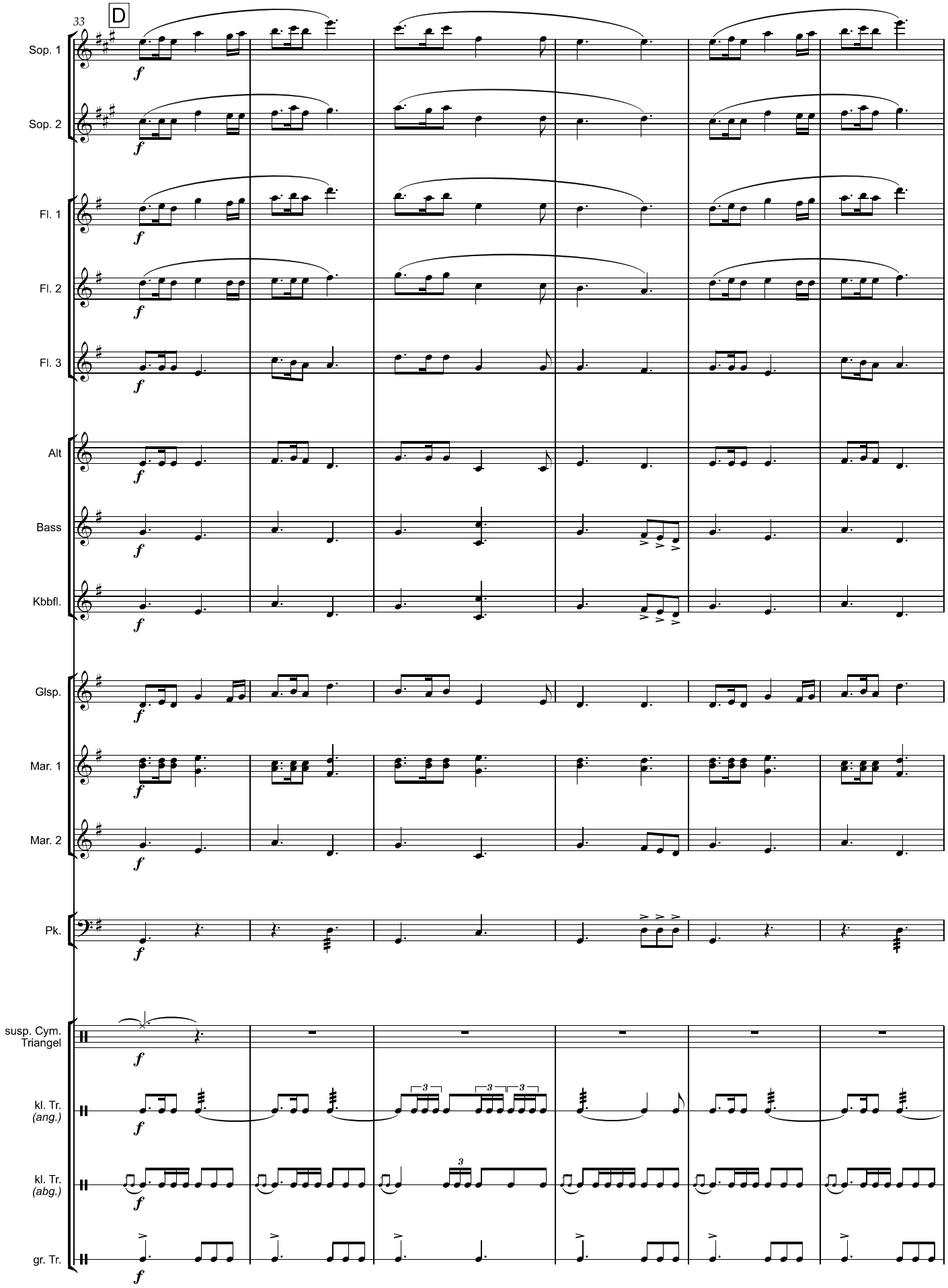
33
D
Sop. 1
Sop. 2
Fl. 1
Fl. 2
Fl. 3
Alt
Bass
Kbbfl.
Glsp.
Mar. 1
Mar. 2
Pk.
susp. Cym.
Triangel
kl. Tr.
(ang.)
kl. Tr.
(abg.)
gr. Tr.

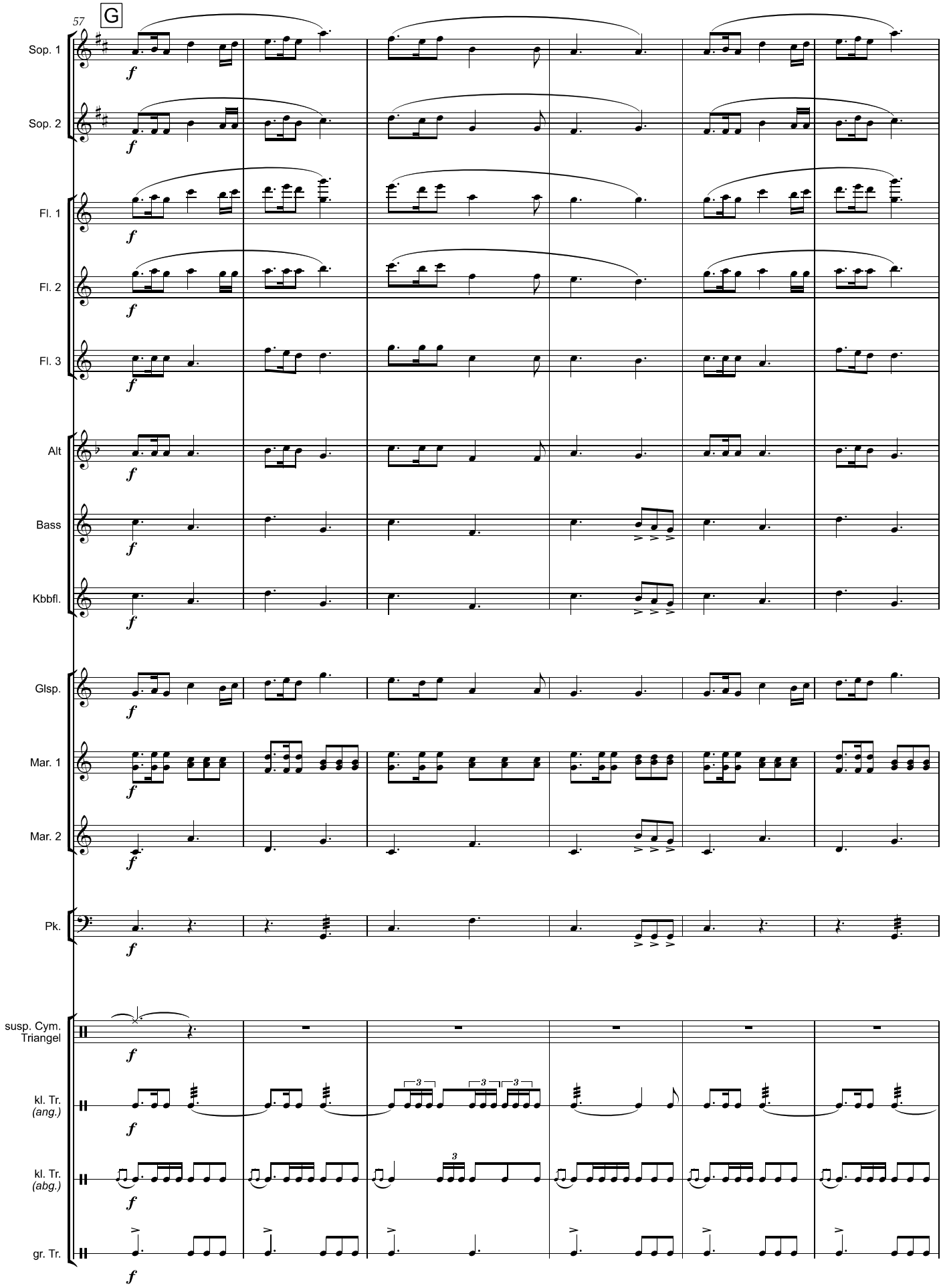
57
G
Sop. 1
Sop. 2
Fl. 1
Fl. 2
Fl. 3
Alt
Bass
Kbbfl.
Glsp.
Mar. 1
Mar. 2
Pk.
susp. Cym.
Triangel
kl. Tr.
(ang.)
kl. Tr.
(abg.)
gr. Tr.

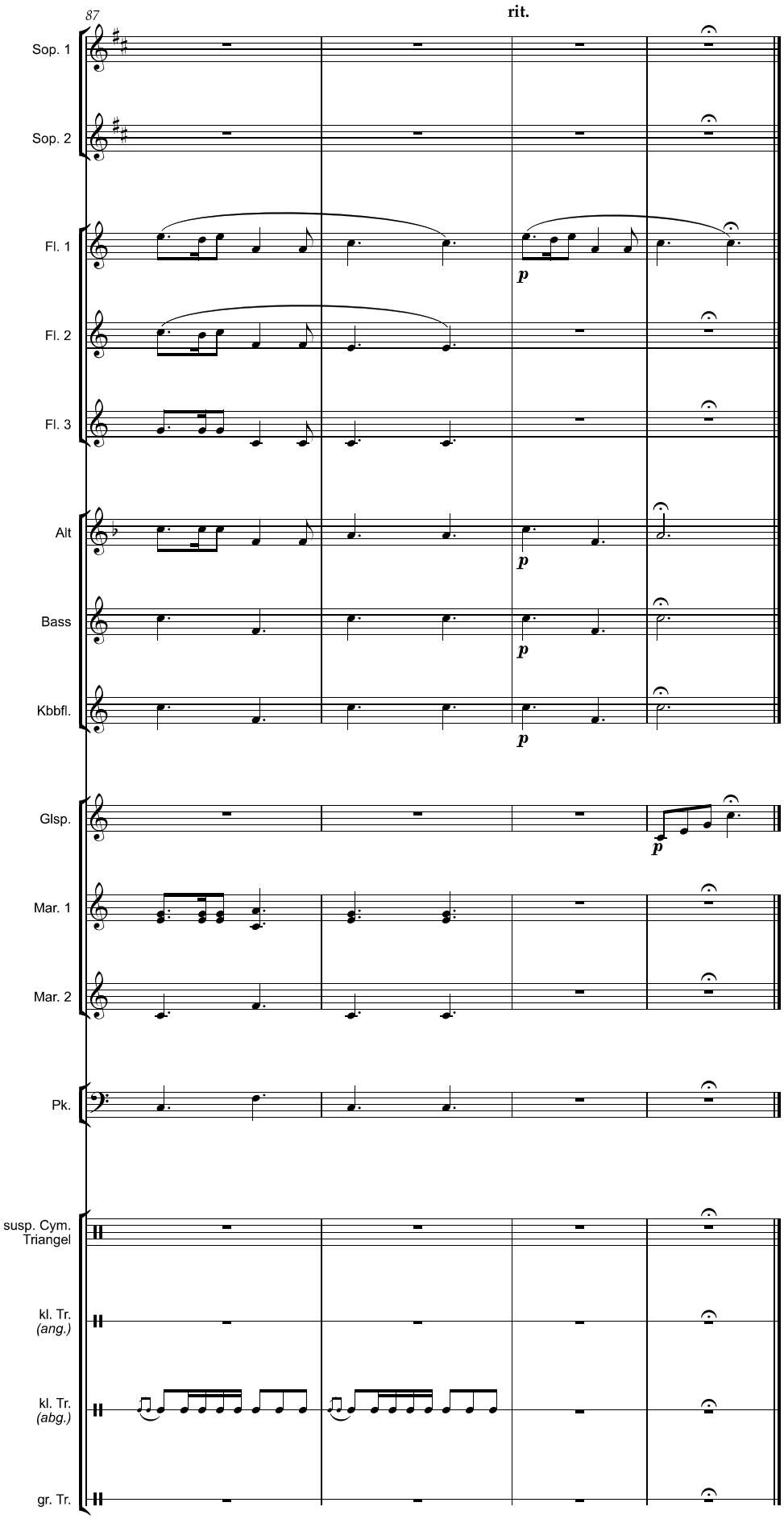
87
rit.
Sop. 1
Sop. 2
Fl. 1
Fl. 2
Fl. 3
Alt
Bass
Kbbfl.
Glsp.
Mar. 1
Mar. 2
Pk.
susp. Cym.
Triangel
kl. Tr.
(ang.)
kl. Tr.
(abg.)
gr. Tr.
p
p
p
p
p